

RECEIVED

DEPT. 6 PHE-17

GRAFTON COUNTY
REGISTRY OF DEEDS

006065
Plan # 6156
RECORDED 212 Pgs April 6, 1949
RECORDED: LIBER 1778 FOLIO 212
EXAMINED, ATTEST Carroll E. Rollins
REGISTER

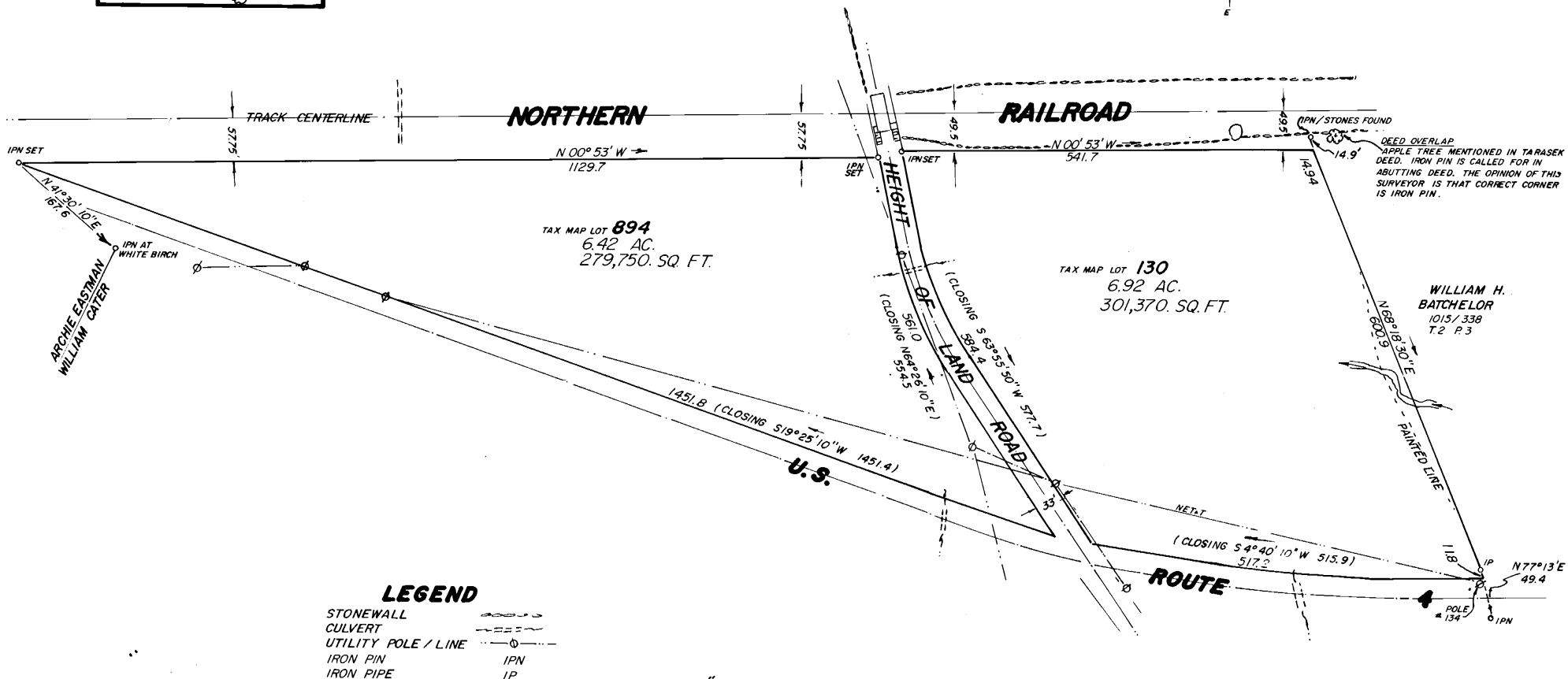
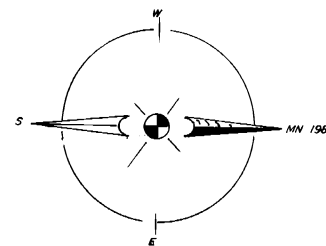
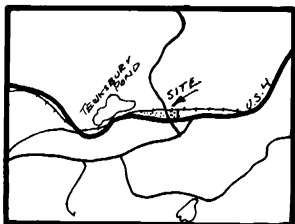

DEED OVERLAP
APPLE TREE MENTIONED IN TARASEK
DEED. IRON PIN IS CALLED FOR IN
ADJUTING DEED. THE OPINION OF THIS
SURVEYOR IS THAT CORRECT CORNER
IS IRON PIN.

LEGEND

- STONEWALL
- CULVERT
- UTILITY POLE / LINE
- IRON PIN
- IRON PIPE

"I CERTIFY THAT THIS SURVEY PLAT SHOWS THE PROPERTY LINES THAT ARE THE LINES OF EXISTING OWNERSHIPS AND THAT THE LINES OF STREETS AND WAYS SHOWN ARE THOSE OF PUBLIC OR PRIVATE STREETS OR WAYS ALREADY ESTABLISHED AND THAT NO NEW LINES FOR DIVISION OF EXISTING OWNERSHIP OR FOR NEW WAYS ARE SHOWN."

DATE: Dec 5, 1984

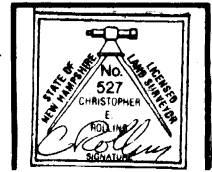

LAND OF
JOHN & MARIE TARASEK
SITUATED IN
GRAFTON, N.H.
13.34 ACRES
1" = 100'
DEC. 5, 1984

SURVEYOR—CHRISTOPHER E. ROLLINS—GRAFTON, N.H.

BEING ALL THE LAND CONVEYED TO JOHN AND MARIE TARASEK BY DEED OF KATHRYN HUGANIR DATED 19 OCT. 1965 RECORDED IN B.1027 P.299 OF THE GRAFTON CO. REGISTRY OF DEEDS.

DR. CR

CK. CR